LIVED EXPERIENCE INTERVIEWS:
Memo for Harris County

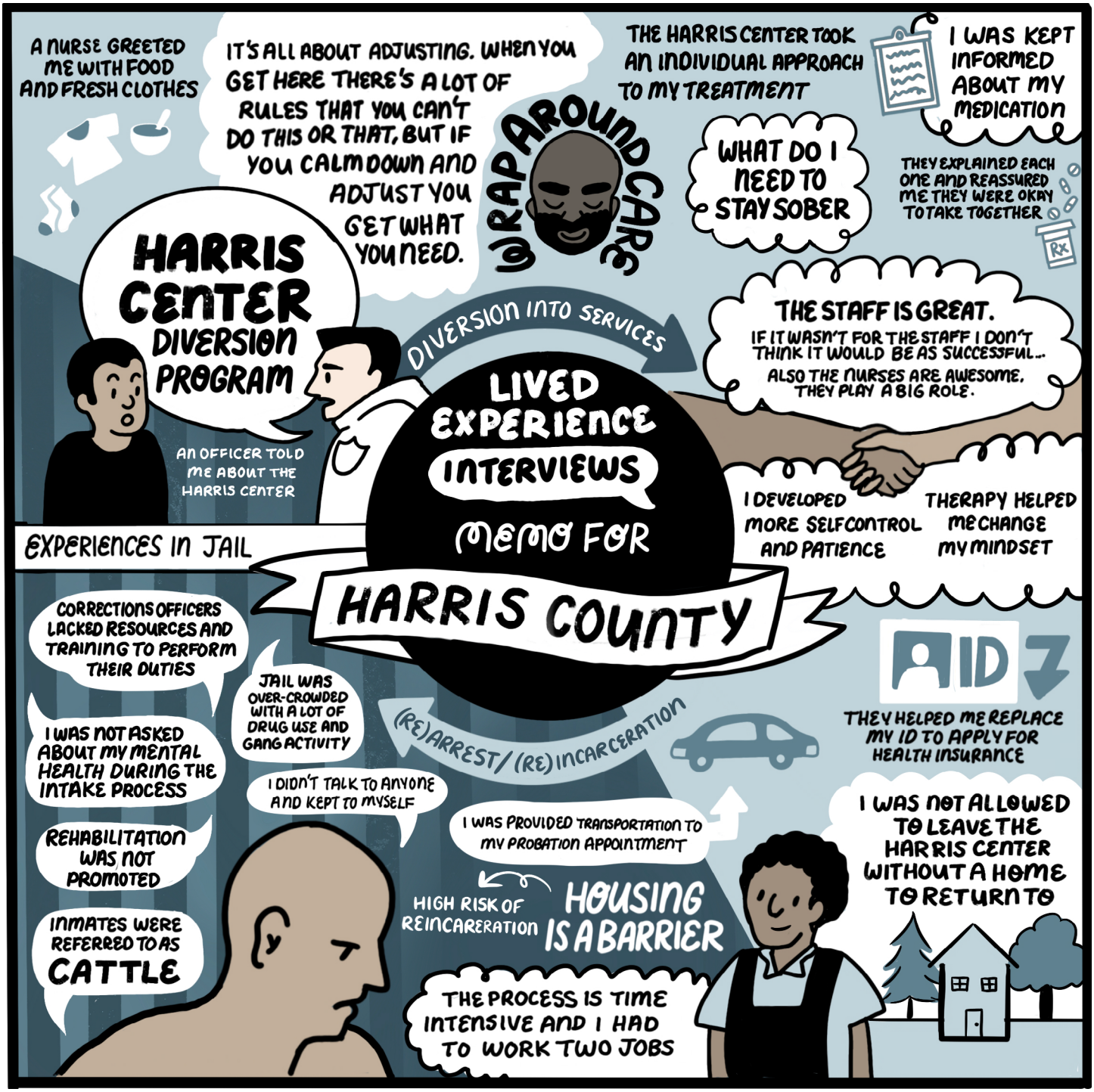

Note: Almost all the people with lived experience that we spoke with were men, mostly in their 30s, 40s, and 50s.

This research was supported by the John D. and Catherine T. MacArthur Foundation through the Safety and Justice Challenge Research Consortium, which is managed by the CUNY Institute for State and Local Governance. The Safety and Justice Challenge seeks to reduce over-incarceration and racial disparities by changing the way America thinks about and uses jails. The Research Consortium advances criminal justice research grounded in the efforts and data of Safety and Justice Challenge sites. The authors are solely responsible for the content of this document, "Lived Experience Interviews: Memo for Harris County."

SAFETY+JUSTICE CHALLENGE
Supported by the John D. and Catherine T. MacArthur Foundation

PRA
POLICY RESEARCH ASSOCIATES